ECUADOR: STRAIGHT BASELINE CLAIM

BOUNDARY REPRESENTATION IS NOT NECESSARILY AUTHORITATIVE
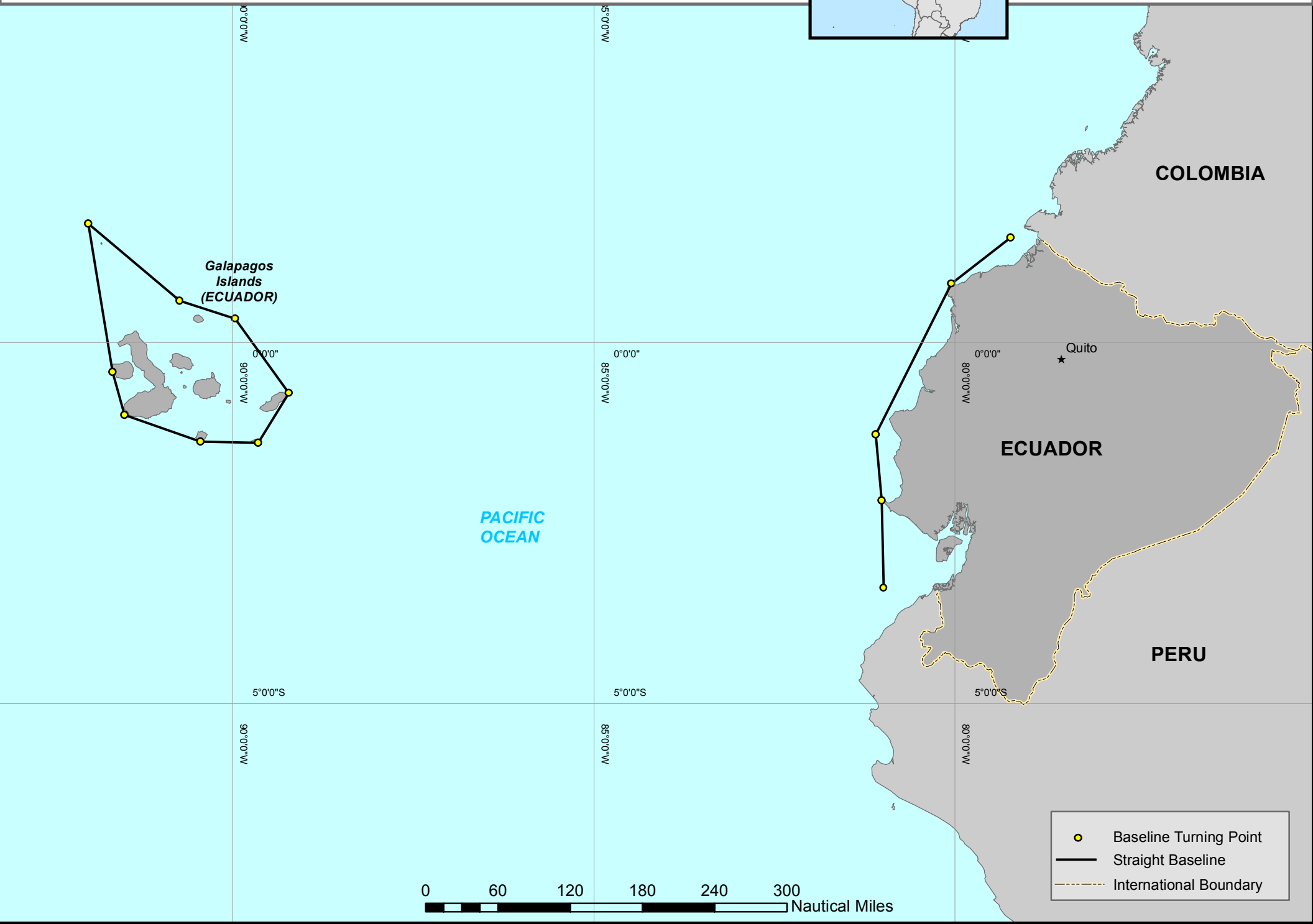
Ecuador's straight baseline claim is not recognized by the United States